

A close-up portrait of a young man with dark hair, smiling slightly with his eyes closed. He is wearing a white collared shirt under a dark jacket. The background is a soft, ethereal light with purple and blue tones.

*In Loving Memory of*

*Mark Anthony Clarke Jr.*

*Sunrise*

*June 23, 1999*

*Sunset*

*December 25, 2012*

*Service*

*Wednesday, January 2, 2013 - 7:00 p.m.*

**ROY L. GILMORE'S FUNERAL HOME, INC.**

191-02 Linden Blvd.

St. Albans, New York 11412

*Rev. Robert Washington, Officiating*

*Deshawn Washington, Organist*

## Obituary

**Mark Anthony Clarke Jr.** was born June 23, 1999, in Long Island Jewish Hospital Queens, NY to parents Mark Anthony Clarke and Candace Marie Moss (Clarke). He was the oldest of three (sister). Winsome Carolyn and (brother) Jaylin Anthony. He also has an older sibling, Torae Loraine Bish whom he share the same father with.

Due to improper monitoring during labor and delivery, when he was born, Mark experienced Developmental Delays. Through his thirteen years of life. As well as living with Epilepsy (Seizure Disorder).

Between the ages of one and two Mark received therapy at home through early intervention. When he turned three years old he began to attend schools through district 75 where he continued to receive all his therapy. First attending the Q.C.P. Apple School, then attending P.S. 236 and P.S. 233 all located in Queens, NY.

In the thirteen years that Mark been here with us he was loved by anyone who came in contact with him. His smile could light up the darkest room. If you ever took the time to look into his eyes you know you were in the presence of an angel.

He leaves behind two great-grandfathers, two great-grandmothers, grandfather, four great-aunts, three aunts, two granduncles, one uncle and a list of cousins; You will truly be missed, our son, family member and friend Mark Anthony Clarke Jr.

# *Order of Service*

**Processional**

**Selection**

**Scripture**

**Prayer of Consolation**

**Selection**

**Acknowledgements**

**Obituary**

**Selection**

**Eulogy**

**Viewing**

**Benediction**

**Recessional**

**Interment**

Pinelawn Memorial Park  
Farmingdale, New York

*Repast:*

*The family invites you to join them for a repast at  
Dr. Reverend CW Mixon Center  
112-50 Springfield Blvd. • Queens Village New York*

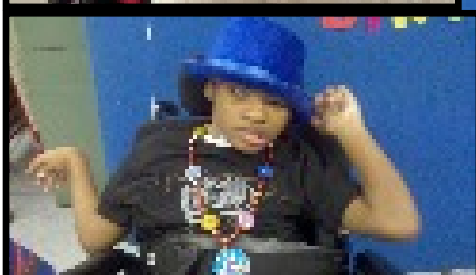
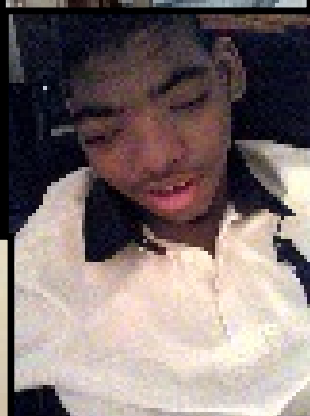
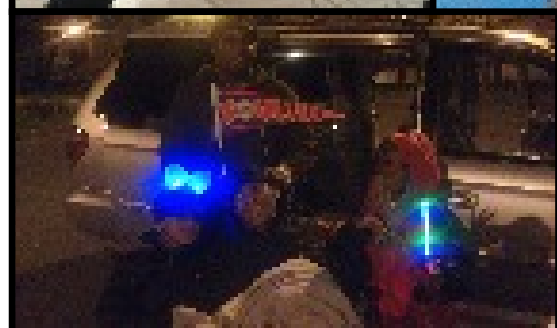
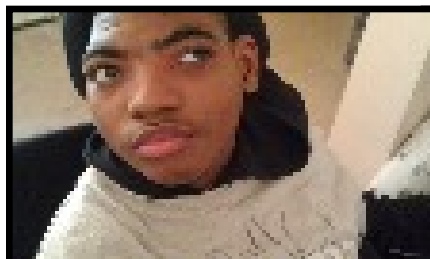



***SOMETHING SPECIAL FOR MOMMY ON  
MOTHER'S DAY***

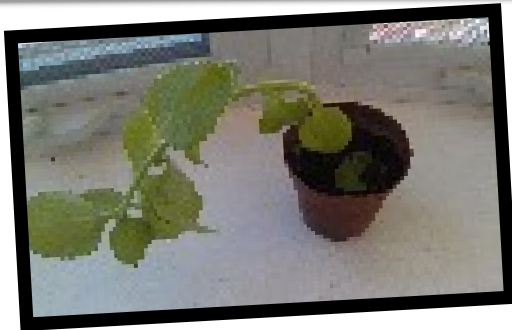

***A SPECIAL PLANT FOR MOMMY ON MOTHER'S  
DAY... FROM MARKIE JR.***

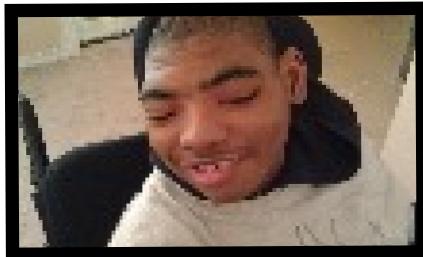

# *Little Angels*

*While strolling in Life's Garden,  
I saw beauty on every turn,  
Bright flowers were all blooming,  
Midst stately rows of fern.  
Amongst such lovely splendor  
Were roses full of thorns,  
White lilies aged, with browning,  
A product of Life's Storms.  
Wee too, have thorns and thistles  
That prick and causes us pain;  
Sometimes we trip and stumble,  
But God pick us up again.  
Then as we stroll Life's Garden,  
There are signs along the way;  
If we will read and follow them,  
We won't get lost or stray.  
Christ is the garden keeper,  
Who tends our needs as well,  
As long as we look up to Him,  
His love won't let us fall.*

## *Acknowledgements*

*The family wishes to acknowledge with deep appreciation the many expressions of love, concern and kindness shown to their family during this hour of bereavement.  
May God Bless and Keep You!*

---

Professional Services Provided By:

*Roy L. Gilmore's Funeral Home, Inc.*

Angela Gilmore-Manning, *President*

Ph (718) 529-3030 • (718) 528-7765

Fax (718) 712-2108 • (718) 528-2575

Email: [royl.gilmorefuneralhome@verizon.net](mailto:royl.gilmorefuneralhome@verizon.net)



**MAIN OFFICE**

191-02 Linden Blvd.  
St. Albans, L.I., NY 11412

116-53 Sutphin Blvd.  
Jamaica, L.I., NY 11436